

MAGESH NAGAR EXTENSION

Plan Showing The Proposed Construction Of A House In Plot No 12, In S.No 264/2 Of No 167, Perungur Village, Saidapet Taluk, Chingleput District.

Scale 1" = 8' 0"

Reference





DOOR-D - 3'-3" x 6'-6" - 1.00 x 1.98m.
 DOOR-D1 - 3'-0" x 6'-6" - 0.92 x 1.98
 DOOR-D2 - 2'-6" x 6'-6" - 0.76 x 1.98
 WINDOW-W - 4'-0" x 4'-0" - 1.22 x 1.22
 WINDOW-W1 - 4'-0" x 3'-0" - 1.22 x 0.92
 VENTILATOR-V - 3'-0" x 1'-6" - 0.92 x 0.50

ALL JOINERY IN WELL SEASONED WOOD.

Note

	SFT.	SQ.M.
PLOT AREA	1860	173
PLINTH AREA	450	42
CARPET AREA	360	33

Colour Index

EXG. ROAD SHOWN THUS. 
 PRO. WORK SHOWN THUS. 
 BOUNDARY LINE SHOWN THUS. 
 DRAINAGE LINES SHOWN THUS. 

Rao Engineering Consultancy Services

NO.24, MUNICIPAL BUILDING, SHANMUGAM ROAD, WEST TAMBARAM, MS. 45

Drawing No 62/5/89

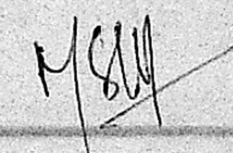
Owner 

C. A. VASUDEVA RAO, L.C.E.
 L.I.C. PANEL VALUER
 PANEL ENGINEER FOR
 STATE BANK, I.O.B. AND
 GEN. INSURANCE COMPANIES,
 LICENSED SURVEYOR FOR
 MADRAS CORPORATION (No. 221),
 TAMBARAM & ALANDUR MUNICIPALITIES,
 OFF. MUNICIPAL BUILDINGS,
 SHANMUGAM ROAD, TAMBARAM,
 MADRAS-600 045.
 Off: 401957, Res: 403673

Licensed Surveyor

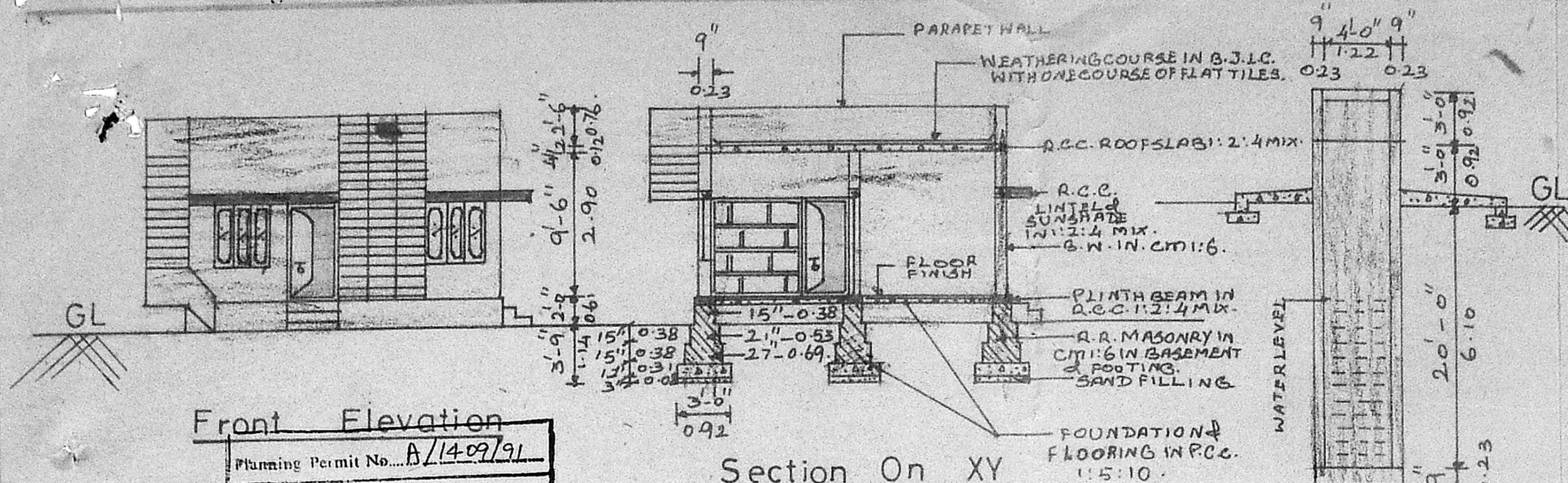

Front Elevation

Section On XY

Section Of Well

Planning Permit No. A/1409/91

APPROVED

SUBJECT TO THE CONDITIONS IN THIS OFFICE LETTER.

No. A3/24291/91 Date 9-12-91

FOR MEMBER SECRETARY
 MADRAS METROPOLITAN
 DEVELOPMENT AUTHORITY
 MADRAS - 600 008-23

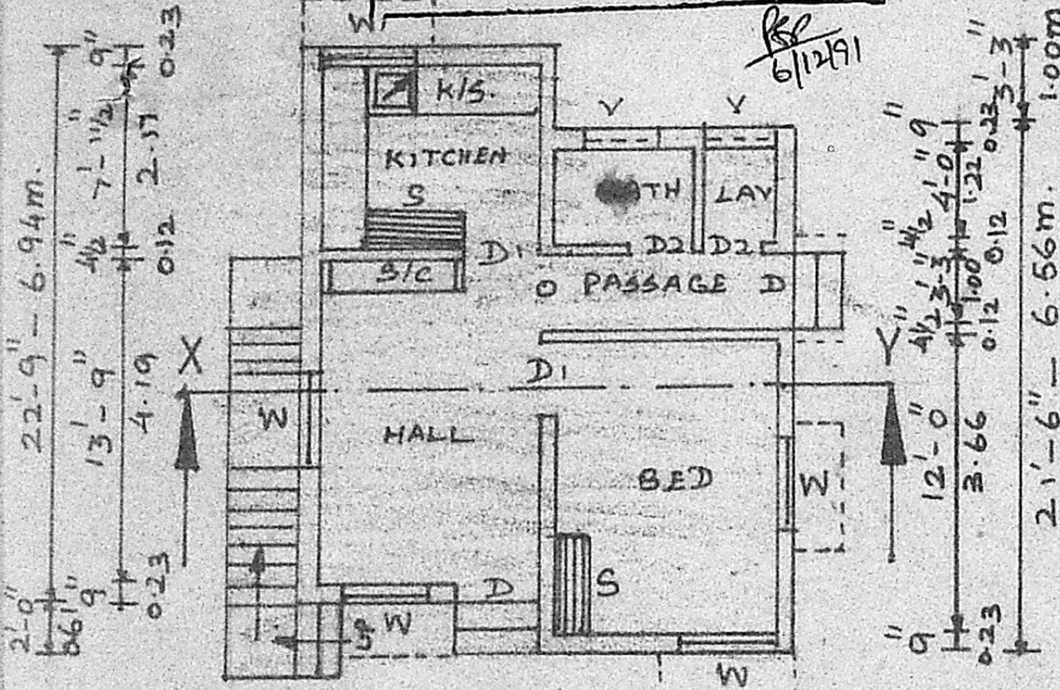

Ground Floor Plan

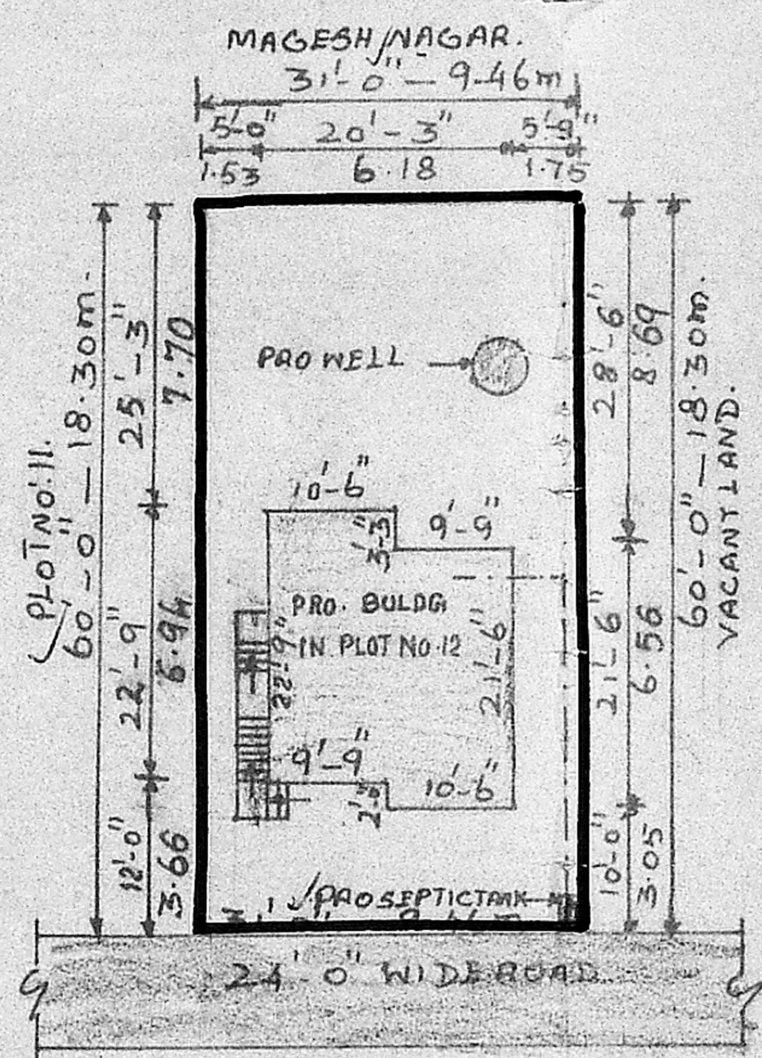

Site Plan

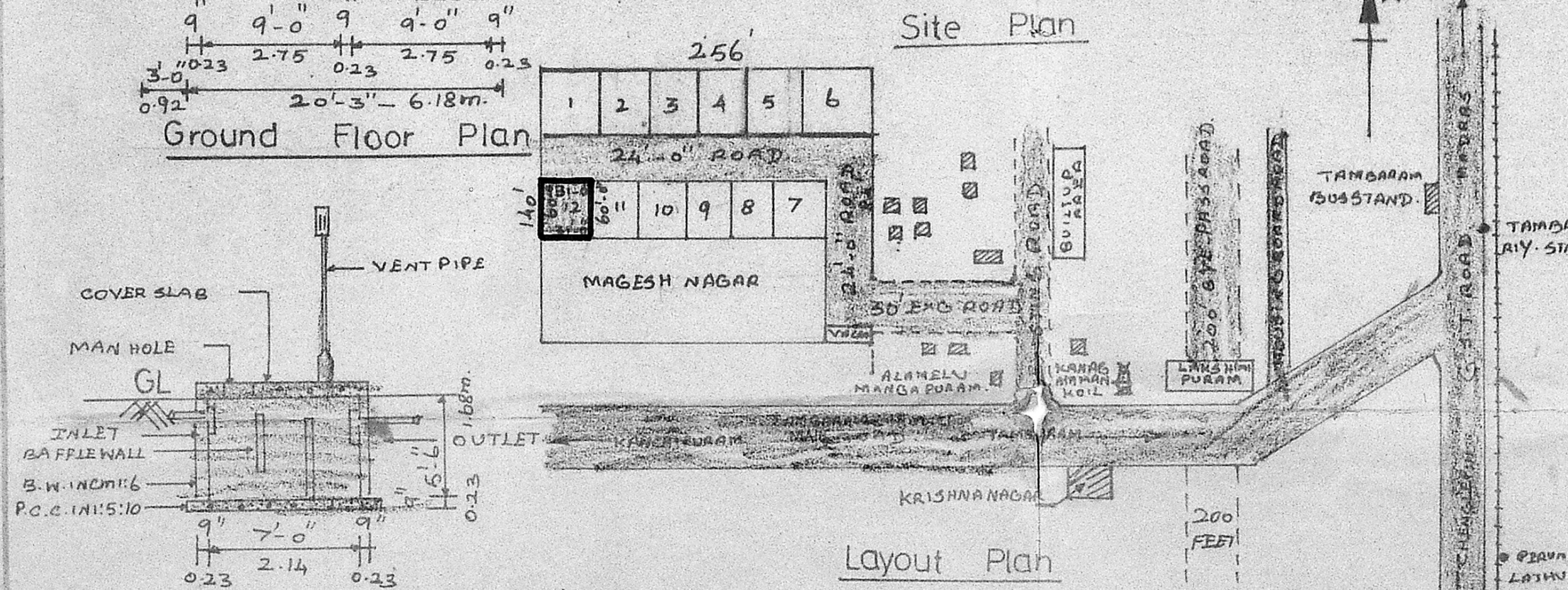

Layout Plan

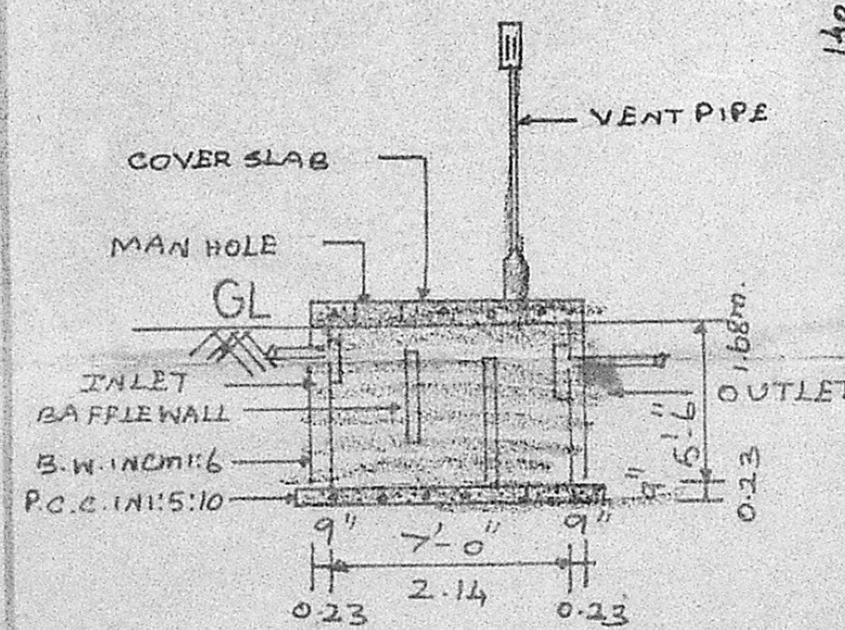

Section Of Septic Tank